

Prices

Signature Dermaplane Facial

£60

A medical grade blade removes vellus hair (soft, downy, facial hair) and approximately 28-45 days' build-up of dead skin cells, leaving skin soft, smooth, and radiant, allowing facial skincare products to be absorbed effectively. Includes double cleanse and prep, Dermaplane, enzyme peel, lymphatic drainage massage, HA gel, LED light therapy and SPF50.

Medical Grade Dermaplane Facial

£85

Protocol as in Signature Dermaplane procedure with the addition of AHA/EGF skin booster, HA mask, LED light therapy and SPF50.

Dermaplane & Raffine Micro needling Facial

£120

Double cleanse and prep, Dermaplane, enzyme peel, micro needling using the Raffine automated device and meso-cocktail selected for your skin type, HA mask, LED Light therapy and SPF 50.

Medical Grade Facials

Dermaplaning is an extremely effective procedure which uses a medical grade blade to remove vellus hair and a layer of dead epidermal skin cells on the surface of the skin. This has a twofold effect, by removing vellus hair and dead epidermal cells that absorb up to 85% of our topical hydrating products, more of the active products used in the facial can target healthy skin cells enabling a deeper hydration. This leads to a more effective procedure and increased skin cell regeneration.

Raffine is an automated micro needling device used to deliver hundreds of tiny microchannels into the dermis, with the addition of a meso-cocktail (a blend of amino acids) fibroblasts are stimulated to produce collagen and elastin. These two proteins are responsible for skin strength and suppleness, reducing the dreaded ageing skin laxity.

Facials help to hydrate the skin and active products such as peels and EGFs boost cell renewal and skin regeneration. They are an important maintenance program for those currently receiving aesthetic treatments such as anti-wrinkle and dermal fillers as they prolong and enhance the effects of these expensive skin investments.



'Before' image.

Dermaplaning: removal of vellus hair and build-up of dead epidermal skin cells.



Enzyme peels digest any remaining dead skin cells.

Red LED Light therapy penetrates the dermal layer to stimulate fibroblast activity which increases production of collagen and elastin.

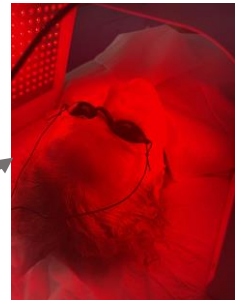

'After' image: Skin is deeply hydrated, erasing fine lines, and softening deeper wrinkles. Visible results last for the complete skin cycle which is 28 days.

What to expect

During the procedure: Firstly, your practitioner will prepare your skin by removing any makeup and sanitise your skin. If you are having a Dermaplane procedure, the layer of vellus hair and dead skin cells will be removed using a medical grade blade. A medical grade enzyme peel will digest any remaining dead skin cells leaving the skin prepped for hydrating products and or Raffine micro needling. All listed procedures include LED Light Therapy, colour chosen to suit your skin presentation. Raffine procedure will be finished with a sterile HA mask and LED Light Therapy.

Immediately after the procedure: Your practitioner will apply a hydrating mask to your face and leave this in place while the active products enter the skin. To reduce the risk of photosensitivity, following Dermaplane an SPF50 will be applied to protect your skin from the sun's UV radiation and dispensed for use 24 hours post Raffine procedure.

The days after the procedure: There is no downtime following Dermaplane procedure but a downtime of 24 hours following Raffine is expected to allow microchannels to close.

Pre-treatment advice

To reduce any risk of bruising and bleeding, it is important to avoid alcohol, aspirin, and anti-inflammatories such as ibuprofen, as they all increase the blood clotting time. If you develop a skin infection in the treatment area before your appointment, you cannot be treated.

FAQ's

WILL MY HAIR GROW BACK THICKER AFTER DERMAPLANING?

Vellus hair is the fine downy hair that grows mostly on the face. It is not the same as terminal hair which is thicker and usually appears with the onset of puberty. Vellus hair cannot become terminal hair, so Dermaplaning procedures cannot increase the growth of terminal hair.

WHEN CAN I WEAR MAKEUP AGAIN?

Dermaplane is an excellent preparation for makeup, it can be applied flawlessly, immediately after procedure. It is recommended to wait 24 hours after Raffine microneedling before applying makeup and SPF50, this allows the microchannels to close and reduce the risk of infection.

HOW OFTEN SHOULD I HAVE A FACIAL?

Medical grade facials are recommended every 6 weeks to prevent congestion and promote healthy skin regeneration.

HAVE A QUERY THAT HASN'T BEEN COVERED IN THIS BROCHURE? WhatsApp Andrea on 07712 263788

Medical Grade Facials

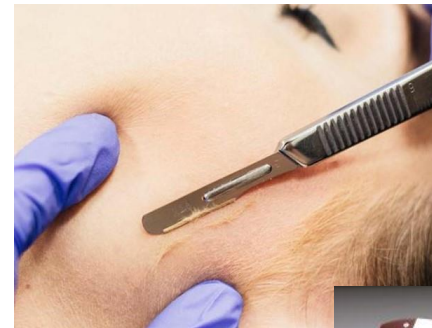

07712263788

www.andreaheathaesthetics.com

info@andreaheathaesthetics.com